BASSOON I
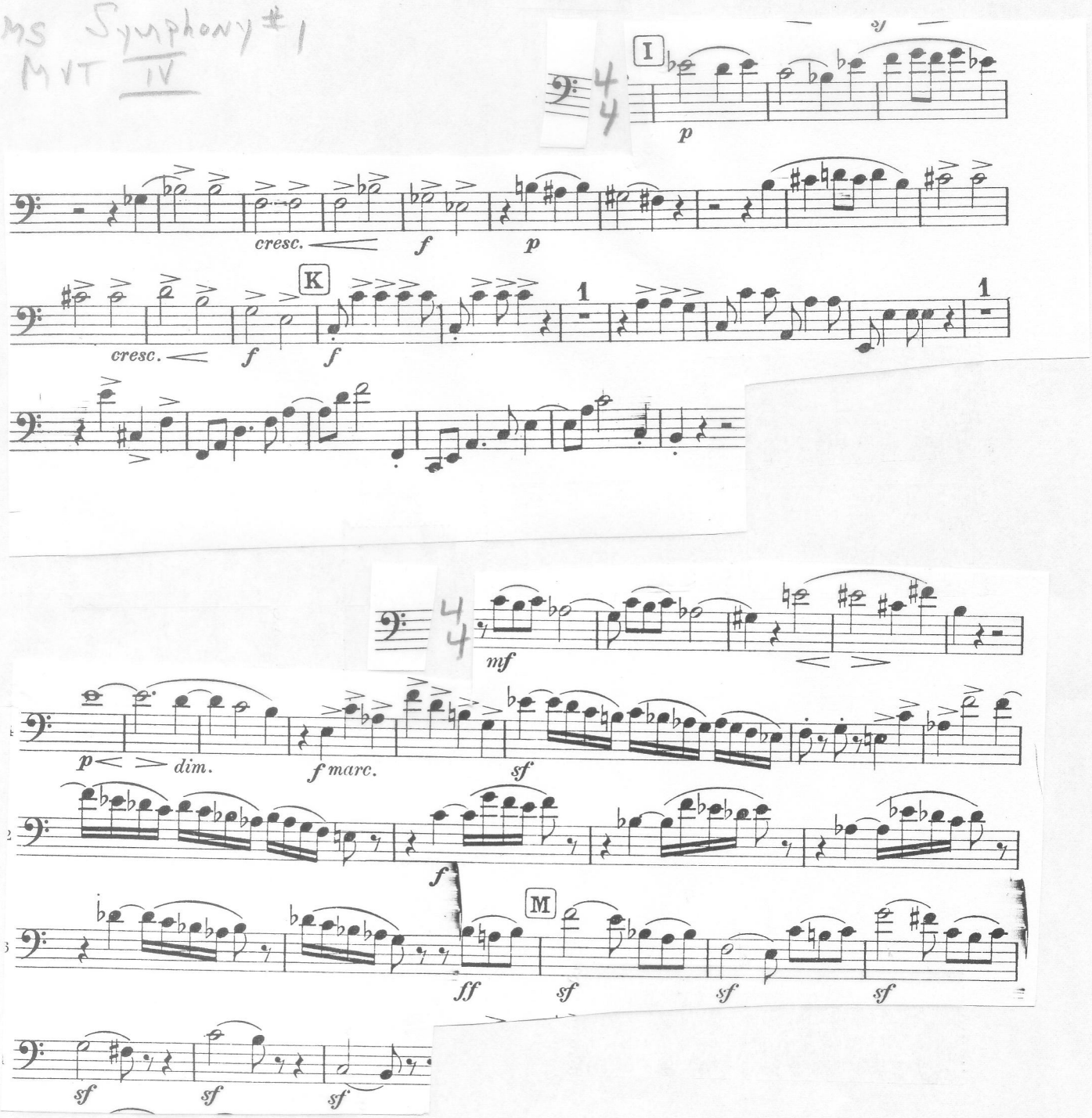
BRAHMS Symphony #1
MVT IV